NAMA : **SUTOKO – 19**

KELAS : **SIB – 2F**

PERTEMUAN : **1**

```
C:\Users\SUTOKO>cd..

C:\Users>
C:\Users>cd..

C:\>git clone https://github.com/flutter/flutter.git -b stable
Cloning into 'flutter'...
remote: Enumerating objects: 1110230, done.
remote: Counting objects: 100% (2558/2558), done.
remote: Compressing objects: 100% (230/230), done.
error: RPC failed; curl 56 Recv failure: Connection was resetiB/s
error: 11087 bytes of body are still expected
fetch-pack: unexpected disconnect while reading sideband packet
fatal: early EOF
fatal: fetch-pack: invalid index-pack output

C:\>git clone https://github.com/flutter/flutter.git -b stable
Cloning into 'flutter'...
error: RPC failed; curl 56 Recv failure: Connection was reset
error: 77 bytes of body are still expected
fatal: expected flush after ref listing

C:\>
```

```
C:\Users\SUTOKO>flutter doctor
Downloading Material fonts...                                    44.2s
Downloading Gradle Wrapper...                                    956ms
Downloading package sky_engine...                                18.9s
Downloading package flutter_gpu...                               461ms
Downloading flutter_patched_sdk tools...                         33.5s
Downloading flutter_patched_sdk_product tools...                 34.6s
Downloading windows-x64 tools...                                836.0s
Downloading windows-x64/font-subset tools...                      6.9s
Doctor summary (to see all details, run flutter doctor -v):
[√] Flutter (Channel stable, 3.38.9, on Microsoft Windows [Version 10.0.26100.7623], locale en-US)
[√] Windows Version (11 Home Single Language 64-bit, 24H2, 2009)
[X] Android toolchain - develop for Android devices
    X Unable to locate Android SDK.
      Install Android Studio from: https://developer.android.com/studio/index.html
      On first launch it will assist you in installing the Android SDK components.
      (or visit https://flutter.dev/to/windows-android-setup for detailed instructions).
      If the Android SDK has been installed to a custom location, please use
      `flutter config --android-sdk` to update to that location.

[√] Chrome - develop for the web
[X] Visual Studio - develop Windows apps
    X Visual Studio not installed; this is necessary to develop Windows apps.
      Download at https://visualstudio.microsoft.com/downloads/.
      Please install the "Desktop development with C++" workload, including all of its default components
[√] Connected device (3 available)
[√] Network resources

! Doctor found issues in 2 categories.

C:\Users\SUTOKO>
```

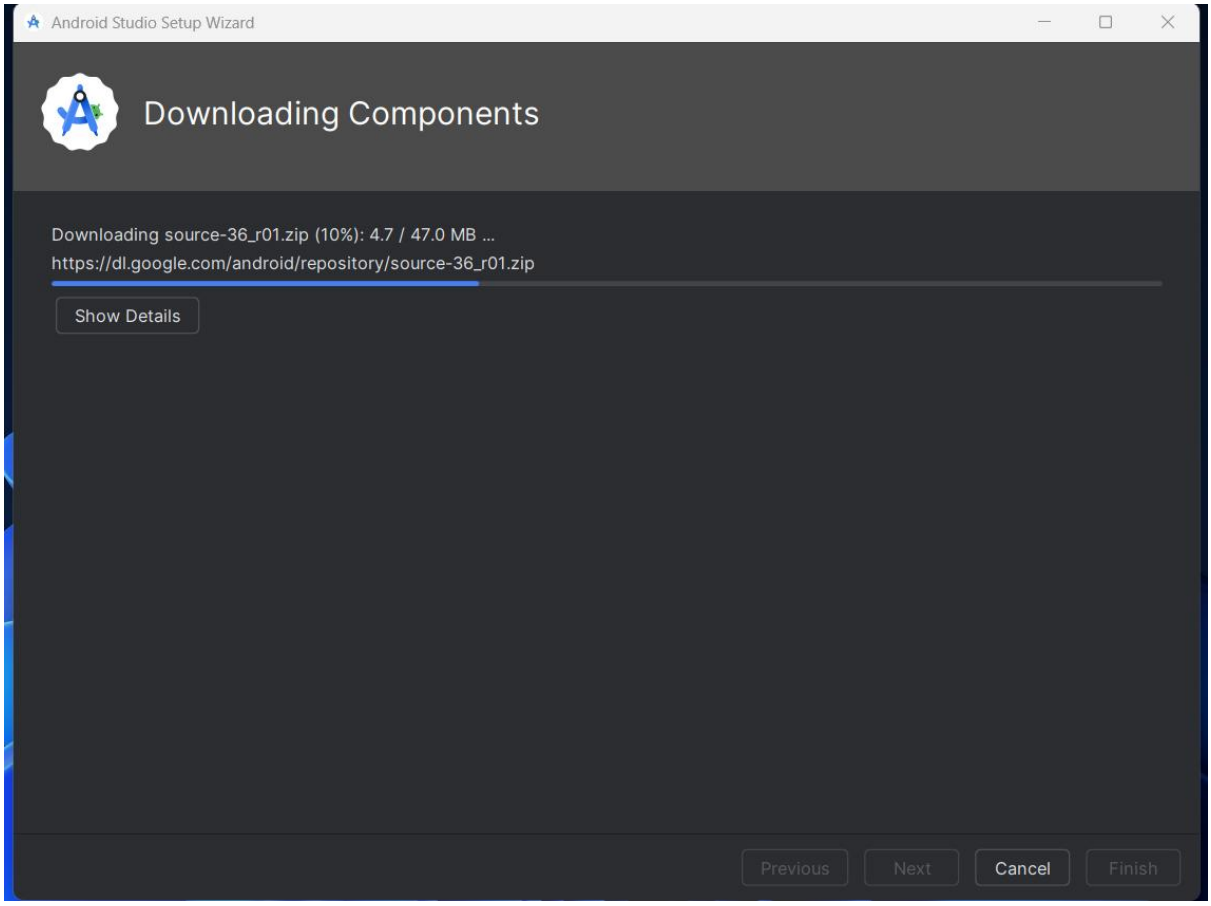


```
C:\Users\SUTOKO>flutter --version
Checking Dart SDK version...
Downloading Dart SDK from Flutter engine ...
Expanding downloaded archive with PowerShell...
Building flutter tool...
Running pub upgrade...
Resolving dependencies... (3.4s)
Downloading packages... (16.8s)
Got dependencies.
Flutter 3.38.9 • channel stable • https://github.com/flutter/flutter.git
Framework • revision 67323de285 (12 days ago) • 2026-01-28 13:43:12 -0800
Engine • hash 5eb06b7ad5bb8cbc22c5230264c7a00ceac7674b (revision 587c18f873) (13 days ago) • 2026-01-27 23:23:03.000Z
Tools • Dart 3.10.8 • DevTools 2.51.1
```

```
C:\Users\SUTOKO>flutter doctor
Downloading Material fonts...                                    44.2s
Downloading Gradle Wrapper...                                    956ms
Downloading package sky_engine...                                18.9s
Downloading package flutter_gpu...                               461ms
Downloading flutter_patched_sdk tools...                         33.5s
Downloading flutter_patched_sdk_product tools...                 34.6s
Downloading windows-x64 tools...                                836.0s
Downloading windows-x64/font-subset tools...                      6.9s
Doctor summary (to see all details, run flutter doctor -v):
[✓] Flutter (Channel stable, 3.38.9, on Microsoft Windows [Version 10.0.26100.7623], locale en-US)
[✓] Windows Version (11 Home Single Language 64-bit, 24H2, 2009)
[✗] Android toolchain - develop for Android devices
    ✗ Unable to locate Android SDK.
      Install Android Studio from: https://developer.android.com/studio/index.html
      On first launch it will assist you in installing the Android SDK components.
      (or visit https://flutter.dev/to/windows-android-setup for detailed instructions).
      If the Android SDK has been installed to a custom location, please use
      `flutter config --android-sdk` to update to that location.

[✓] Chrome - develop for the web
[✗] Visual Studio - develop Windows apps
    ✗ Visual Studio not installed; this is necessary to develop Windows apps.
      Download at https://visualstudio.microsoft.com/downloads/.
      Please install the "Desktop development with C++" workload, including all of its default components
[✓] Connected device (3 available)
[✓] Network resources

! Doctor found issues in 2 categories.

C:\Users\SUTOKO>
```

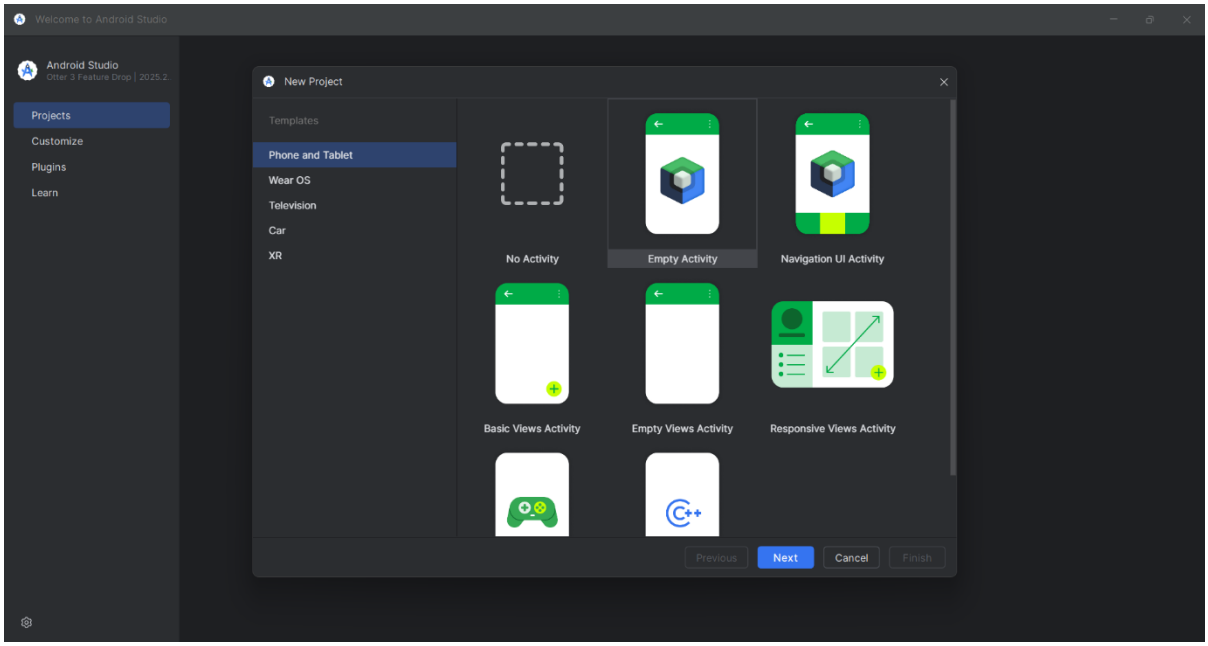
Welcome to Android Studio
Android Studio
Otter 3 Feature Drop | 2025.2.
Projects
Customize
Plugins
Learn
New Project
Templates
Phone and Tablet
Wear OS
Television
Car
XR
No Activity
Empty Activity
Navigation UI Activity
Basic Views Activity
Empty Views Activity
Responsive Views Activity
Previous
Next
Cancel
Finish

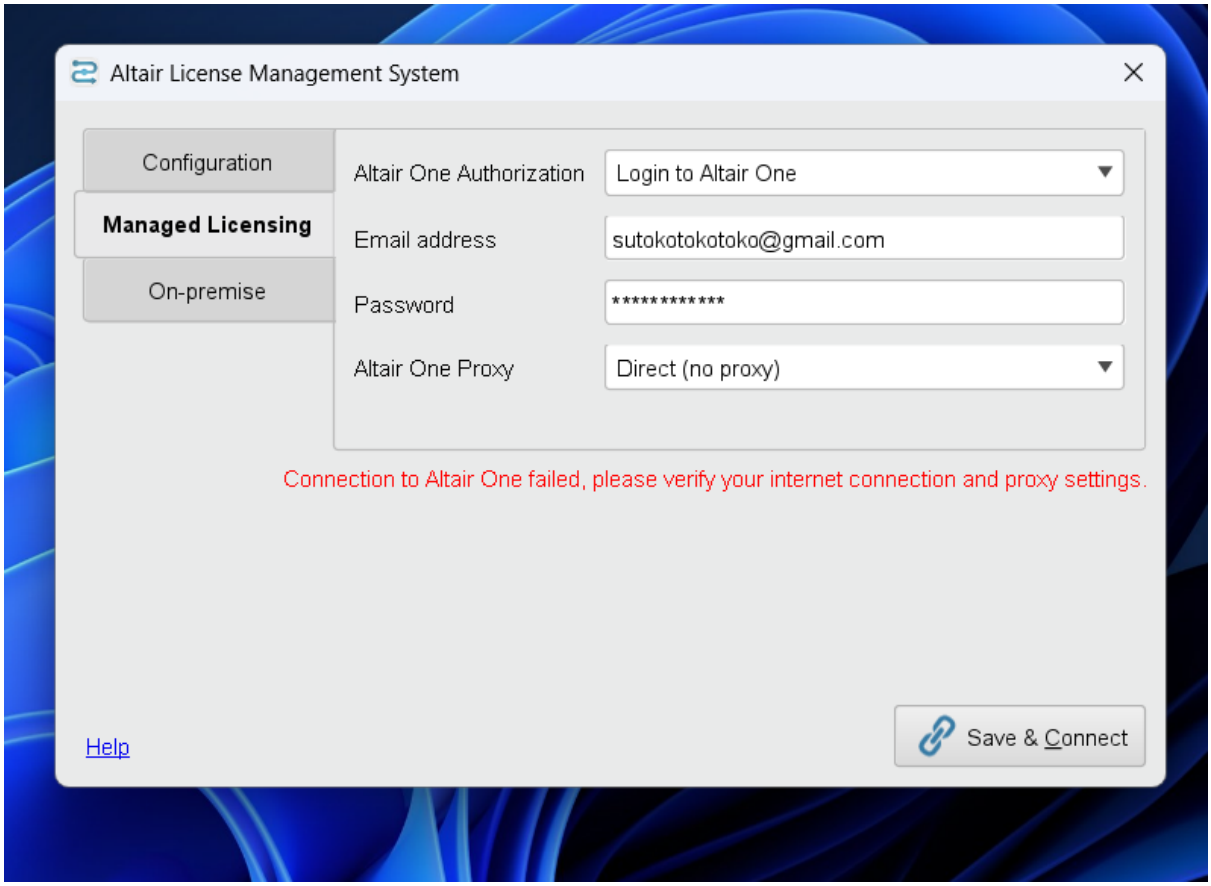
Altair License Management System
Configuration
Managed Licensing
On-premise
Altair One Authorization
Login to Altair One
Email address
sutokotokotoko@gmail.com
Password
****
Altair One Proxy
Direct (no proxy)
Connection to Altair One failed, please verify your internet connection and proxy settings.
Help
Save & Connect